

# The practical Lab of the First week

- 1- Oral Cavity
- 2- Teeth
- 3- Mandible (Muscle of mastication)
- 4- Tongue
- 5- Muscles of the tongue
- 6- Hard and Soft Palate
- 7- Salivary glands
- 8- Pharynx

## Time Sheet

LAB	Date	Day	Subject
LAB 1	29/3-30/3	Sunday Monday	1- Oral Cavity 2- Teeth 3- Mandible (Muscle of mastication) 4- Tongue 5- Muscles of the tongue
LAB 2	31/3-1/4	Tuesday Wednesday	6- Hard and Soft Palate 7- Salivary glands 8- Pharynx

## Subject One: Oral Cavity

The student should study parts of the oral cavity

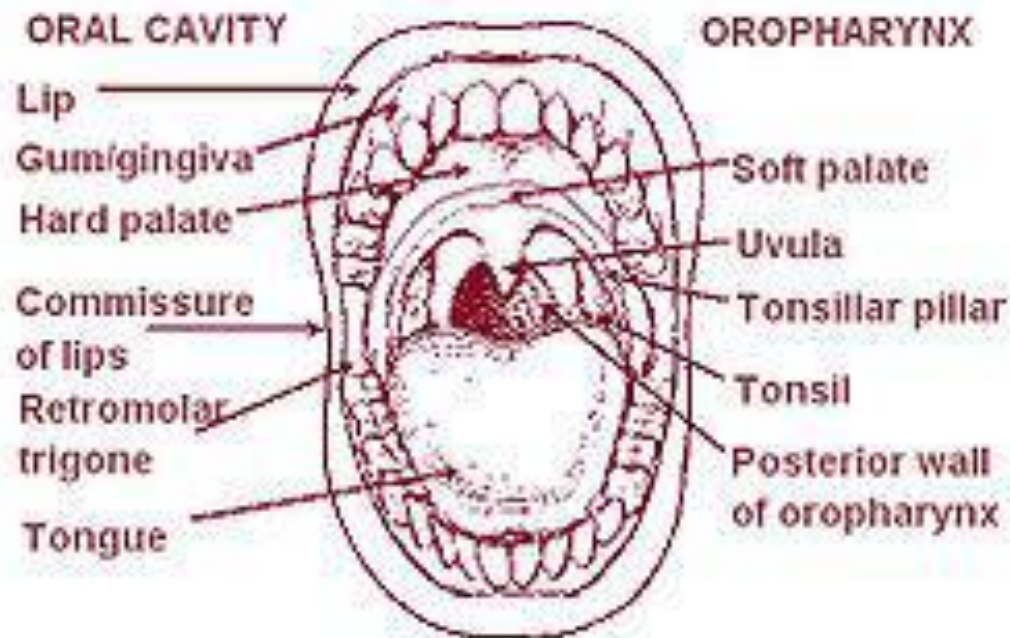

The student should study Sensory Innervation of the Mouth, and blood supply of the mouth

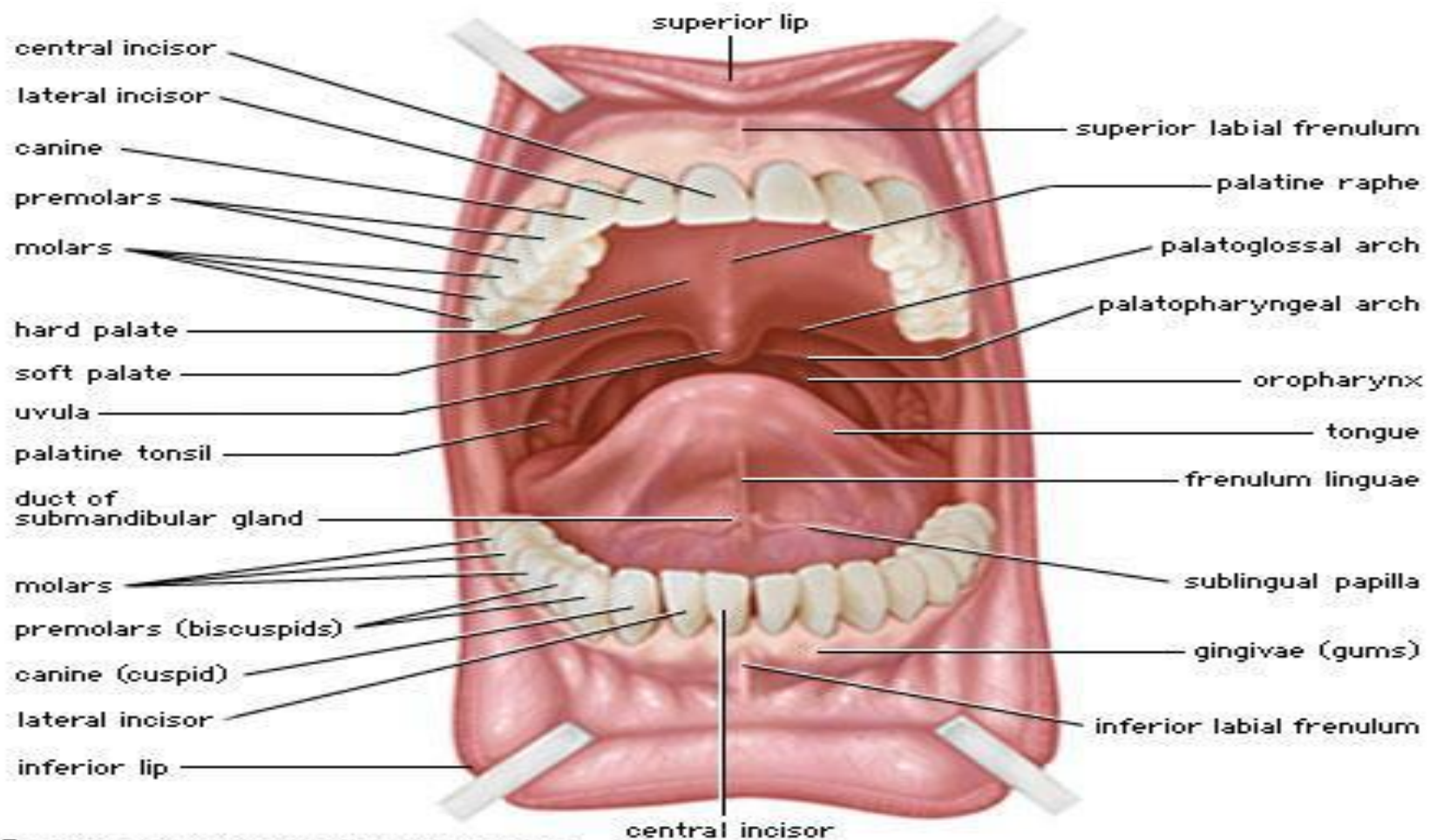

© 2003 Encyclopædia Britannica, Inc.

## Subject Two: Teeth

Deciduous Teeth

- There are 20 deciduous teeth: four incisors, two canines, and four molars in each jaw
- They begin to erupt about 6 months after birth and have all erupted by the end of 2 years.
- The teeth of the lower jaw usually appear before those of the upper jaw

### Permanent Teeth

- There are 32 permanent teeth: four incisors, two canines, four premolars, and six molars in each jaw
- They begin to erupt at 6 years of age

- The last tooth to erupt is the third molar, which may happen between the ages of 17 and 30
- The teeth of the lower jaw appear before those of the upper jaw.

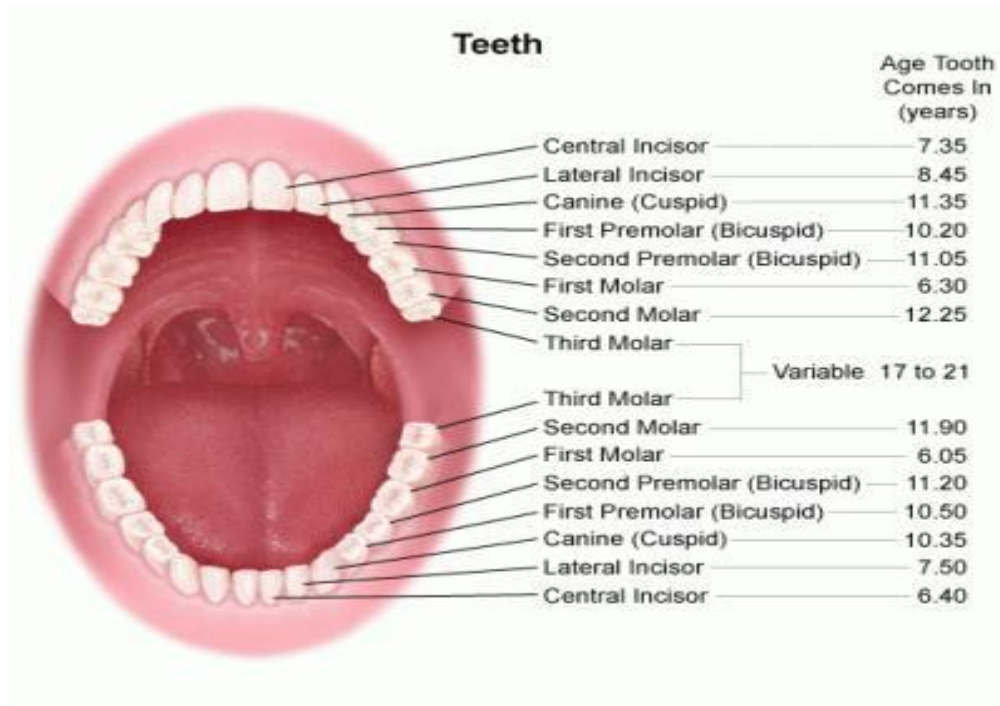

## Subject Three: Mandible (Muscle of mastication)

The student should study the parts of the mandible and its relation to gland and muscle attachment

